

YOU'VE CHANGED

(Trumpet Feature)

1st Ev Alto Saxophone (Flute)

Music by CLARE FISCHER
Arranged by FRANK MANTOOTH

Slowly ♩=88

Flute

faster ♩=140

Tempo Primo

(18)

(26)

(34)

(42)

(136) Half time ballad tempo

To Flute

Cadenza

A Tempo

Commissioned by Bobby Short
YOU'VE CHANGED

(Trumpet Feature)

2nd Ev Alto Saxophone (Flute)

Music by CLARE FISCHER
Arranged by FRANK MANTOOTH

Slowly $\text{♩} = 88$ Flute

mf

molto rit
sub.p

faster $\text{♩} = 140$
mp

Tempo Primo

(18) 8

(26) *mf* 3 *mf*

(34) 7

(42) *mf*

52 Samba (♩=92-96)

f

56

mf

72

mf

mf

mf

fp *f*

88 To Alto

mf

mf

104

f 2

mf

ff

(136) *Half time Ballad Tempo* To Flute *Cadenza*

a Tempo

mf

f *poco rit.* *sub. p*

Commissioned by Bobby Short
YOU'VE CHANGED

(Trumpet Feature)

1st Bb Tenor Saxophone (Flute)

Music by CLARE FISCHER
Arranged by FRANK MANTOOTH

Slowly ♩=88 Flute

mf

molto rit.

f

sub.p

faster ♩=140

mp

mp

18

8

26

mf

mf

34

7

42

mf

C

Samba (♩=92-96)

(52) *f*

(56) 15 *mf*

(72)

tr *ff* *f*

(88) To Tenor 11 *mf*

(104) *f* 2

YOU'VE CHANGED

(Trumpet Feature)

2nd B♭ Tenor Saxophone (Flute)

Music by CLARE FISCHER
Arranged by FRANK MANTOOTH

Slowly $\text{♩} = 88$ Flute

mf

f

molto rit

sub. p

faster $\text{♩} = 140$

mp

mp

8

2

mf

3

mf

34

7

42

6

mf

C

(52) Samba (♩=92-96)

mf

ff

cadenza

To Flute

6

a Tempo

mf

poco rit

f

sub. p

Commissioned by Bobby Shew

YOU'VE CHANGED

(Trumpet Feature)

Ev Baritone Saxophone (Bass Clarinet)

Music by CLARE FISCHER
Arranged by FRANK MANTOOTH

Slowly $\text{♩} = 88$ Bass Clar.

(18)

(26)

(34)

(42)

(52) Samba (♩ = 92-96)

(88)

(104)

(120)

(136)

To Bass Clar.

a tempo

YOU'VE CHANGED

(Trumpet Feature)

Music by CLARE FISCHER
Arranged by FRANK MANTOOTH

1st B \flat Trumpet

Slowly $\text{♩} = 88$

(Cup mute) Cue Fl. 1

Faster $\text{♩} = 140$

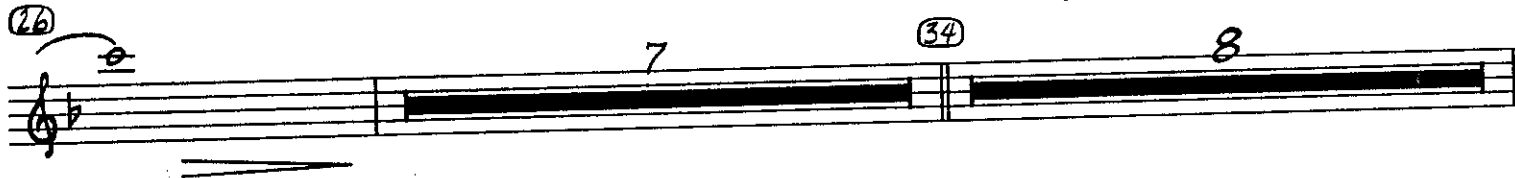
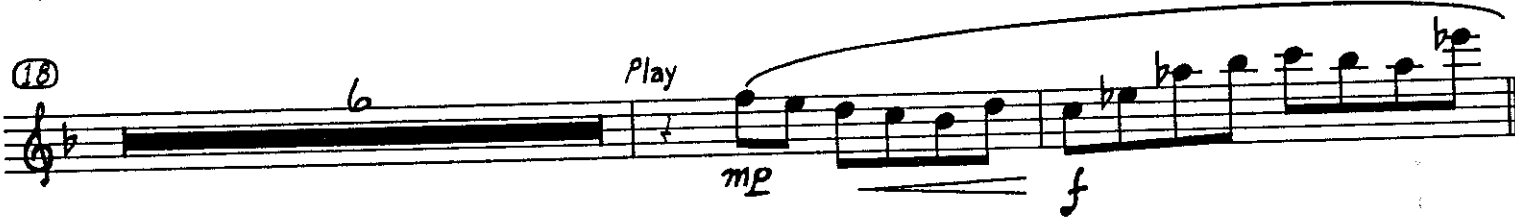
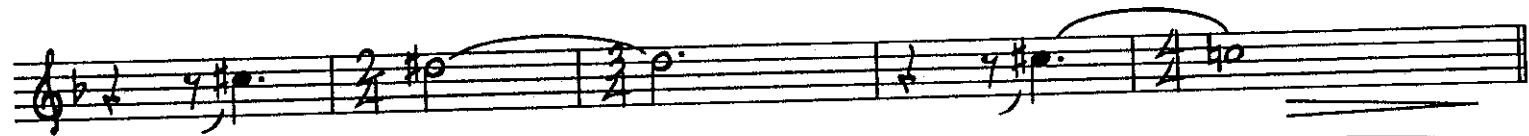

(52) Samba ($\text{♩} = 92-96$)

Flugel:

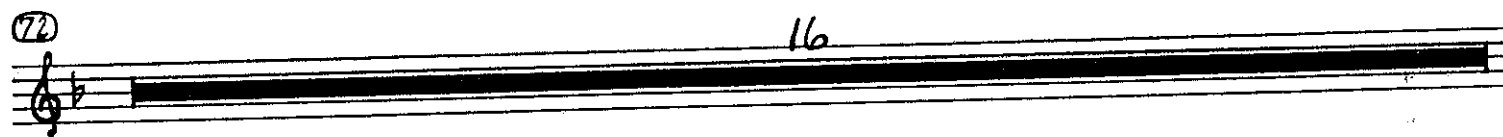

88 *9* *f* *5*

104 *f*

6 *mf*

120 *ff* *shake*

(half time) Ballad Tempo

136 *f* *mf* *3* *2* *cadenza*

a Tempo *Cue Fl. 1* *(Cup)*

f *poco rit.* *sub.p* *Play >* *fp*

YOU'VE CHANGED

(Trumpet Feature)

Solo B♭ Trumpet (Flugelhorn)

Music by CLARE FISCHER
Arranged by FRANK MANTOOTH

molto rit.

Faster (♩ = 140)

Flugelhorn *Tempo primo* Solo

mf

(18)

(26)

(34)

(42)

(52) Samba (92-96)

(56) Solo Fmaj7

E7(9)

E \flat 7sus

D7sus

D7(9)

C#7(9)

C7sus

B \flat 7(9)

A \flat 7

A \flat 7 \flat 7

G7 \flat 7

F#7(9)

(72) Fmaj7

E7(9)

E \flat 7sus

D7sus

D7(9)

G7sus

D \flat 7

C7sus

C7(9)

F7sus

F7sus

B7(9)

(88) B \flat 7maj7

E7(9)

E \flat 7sus

Solo

Fmaj7 F/A G/B A/C# A7(45)

Bb7maj7 Eb7sus

D7sus Db7sus Gb (Lyd.)

(104) Fmaj7 E7(45)

Eb7sus D7sus D7sus

G7sus G7(b5) Ab7m7 Gm7 C7(45) F7sus

(end solo) 2 (120) 15 To Trumpet

(136) Half time ballad tempo

loco. Cadenza C7(45)

a tempo

To Flugel mf

56 13 (Flugel)

72

3 7 >

88 To Trumpet 9

3 >

104 >

YOU'VE CHANGED

(Trumpet Feature)

4th B \flat Trumpet

Music by CLARE FISCHER
Arranged by FRANK MANTOOTH

Slowly $\text{♩} = 88$

(Cup mute) Cue Fl. 4

mf

molto rit.

faster $\text{♩} = 140$

Tempo Primo

(18) **6** Play **mp** **f**

(26) **7** (34) **8**

(42) **6**

(52) Samba $\text{♩} = 92-96$

Flugel:

sfz p **f**

(52) Samba (♩=92-96)

a Tempo

To Bucket

Commissioned by Bobby Shew

YOU'VE CHANGED

(Trumpet Feature)

2nd Trombone

Music by CLARE FISCHER
Arranged by FRANK MANTOOTH

Slowly $\text{♩} = 88$

molto rit.

faster $\text{♩} = 140$

tempo primo

(18)

(26)

(34)

(42)

(52) Samba (♩=92-96)

a Tempo

To Bucket

Eleventh musical staff, marked with 'poco rit' and 'ff', featuring notes with slurs and accents.

Commissioned by Bobby Shew

YOU'VE CHANGED

(Trumpet Feature)

Music by CLARE FISCHER
Arranged by FRANK MANTOOTH

3rd Trombone

Slowly $\text{♩} = 88$

molto rit.

faster $\text{♩} = 140$

tempo primo

(52) Samba (♩=92-96)

(136) (half time) Ballad Tempo

a Tempo
To Bucket

Commissioned by Bobby Shew

YOU'VE CHANGED

(Trumpet Feature)

Music by CLARE FISCHER
Arranged by FRANK MANTOOTH

4th Trombone

Slowly $\text{♩} = 88$

molto rit.

faster $\text{♩} = 140$

tempo primo

(18)

(26)

(34)

(42)

(52) Samba (♩=92-96)

(136) (half time) Ballad Tempo

a Tempo

To Bucket

Committed by Bobby Shriver
YOU'VE CHANGED

(Trumpet Feature)

5th Trombone

Music by CLARE FISCHER
Arranged by FRANK MANTOOTH

Slowly $\text{♩} = 88$
Cue Bs. Cl.

(42)

mf

(52) Samba (♩=92-96)

sfz p

f

f

14

(72)

12

f

f

f

(88)

6

mf

f

f

2

(104)

2

f

f

f

(120)

(136) (half time) Ballad Tempo

a tempo

To Bucket

Cue Bs. Cl.

Commissioned by Bobby Shew

YOU'VE CHANGED

(Trumpet Feature)

Piano

Music by CLARE FISCHER
Arranged by FRANK MANTOOTH

Slowly $\text{♩} = 88$ molto rit

faster $\text{♩} = 140$

tempo primo

(18)

(26) Eb7maj7 (comp) Am11 D7(#9) Db13sus C9sus C7(#9)

mp

F9(#11) Cm11 Dm11 Bm11 Bb7(#11) Eb9sus A13(#11)

(34) Ab7maj7 Db9sus Eb7maj7 Dm7 Cm7 Bb7m7 A13(b9)

Ab7maj7 Db9sus Db9(#11) Gm7 Gb7m7 Fm11 E13(#11)

(42) Eb7maj7 Am11 D7(#9) Db13sus Gm11 Gb13(#11) F13(#11) Cm11 Dm11 Cm11

B7m11 Bb7(#11)

(52) Samba (♩=92-96)
Comp. Ebmaj7(#11) Eb7maj9

mp

(56) (comp) D7(#9)

Db13sus C9sus C7(#9)

B7(#5) Bb9sus Ab13(#11)

Gm7 Gb7m11 F7m11 E13(#11)

(72) Eb7maj9 D7(#9)

Db13sus C9sus C7(#9)

Eb⁹sus

(120) *Ab7maj⁹* *Db⁹sus*

ff

Eb7maj⁹ *D7(#11)* *Db⁹sus* *C7m11* *Bb7m11* *A13(#11)* *Ab7maj⁷*

Ab7maj⁹ *Db⁹sus* *G7m⁷*

G7m⁷ *F7m11* *Bb7(#11)*

Half time Ballad tempo

(136) *Eb7maj⁹* *D7(#11)* *Db⁹sus* *C⁹sus* *Gb13(#11)*

f *mf*

F13(#11) *C7m11* *D7m11* *C7m11* *B7m11* *Bb13(#11)* *cadenza*

mp
a tempo

Commissioned by Bobby Shew
YOU'VE CHANGED
 (Trumpet Feature)

Guitar

Music by CLARE FISCHER
 Arranged by FRANK MANTOOTH

Slowly $\text{♩} = 88$ molto rit

faster $\text{♩} = 140$

tempo primo

(18)

(26) $E_b7\text{maj}7$ (comp) $A7m11$ $D7(\sharp 5)$ $D_b13\text{sus}$ $C7\text{sus}$ $C7(\sharp 5)$

mp

$F9(\sharp 11)$ $C7m11$ $D7m11$ $B7m11$ $B_b7(\sharp 11)$ $E_b9\text{sus}$ $A13(\sharp 11)$

(34) $A_b7\text{maj}7$ $D_b9\text{sus}$ $E_b7\text{maj}7$ $D7m7$ $C7m7$ B_b7m7 $A13(b9)$

$A_b7\text{maj}7$ $D_b9\text{sus}$ $D_b9(\sharp 11)$ $G7m7$ G_b7m7 $F7m11$ $E13(\sharp 11)$

(42) $E_b7\text{maj}7$ $A7m11$ $D7(\sharp 5)$ $D_b13\text{sus}$ $G7m11$ $G_b13(\sharp 11)$ $F13(\sharp 11)$ $C7m11$ $D7m11$ $C7m11$

Gtr.

B7m11 Bb7(#11)

(52) Samba (♩=92-96)
Comp. Ebmaj7(#11) Eb7maj9

mp

(56) (comp) D7(#9)

Db13sus C9sus C7(#5)

B7(#5) Bb9sus Ab13(#11)

Gm7 Gb7m11 F7m11 E13(#11)

(72) Eb7maj9 D7(#9)

Db13sus C9sus C7(#5)

F⁹sus *B⁹* *B^b13sus* *B^b13([#]11)*

E^b9sus *E^b9sus* *A13([#]11)*

fz

(88) *A^b7maj7* *A^b7maj7* *D7(b9)* *D^b9sus*

E^b7maj7 *E^b/G* *F/A* *G/B* *G7([#]5)*

A^b7maj7 *D^b9sus* *C⁹sus*

B⁹sus *E7maj7([#]11)*

(104) *E^b7maj7* *D7([#]5)*

f

D^b13sus *C⁹sus*

F⁹sus *F⁹([#]11)* *G^bm7* *F^m7* *B^b13(^b9)*

E \flat 7sus

(120) A \flat 7maj9

D \flat 7sus

ff

E \flat 7maj9

D7(#5)

D \flat 7sus

C7m11

B \flat 7m11

A13(#11)

A \flat 7maj

A \flat 7maj9

D \flat 7sus

G7m

G \flat 7m7

F7m11

B \flat 7(#5)

Half time Ballad tempo

(136) E \flat 7maj9

D7(#5)

D \flat 7sus

C9sus

G \flat 13(#11)

f

mf

F13(#11)

C7m11

D7m11

C7m11

B7m11

B \flat 13(#11)

cadenza

mp

a tempo

Commissioned by Bobby Shew

YOU'VE CHANGED

(Trumpet Feature)

Bass

Music by CLARE FISCHER
Arranged by FRANK MANTOOTH

Slowly ♩=88

faster ♩=140

(18)

(26)

(34)

(42)

(52) Samba (♩=92-96)

E \flat

D7

D \flat 7sus

C7sus

> C7(#5)

B7(#5)

B \flat 7sus

A \flat 7

G \flat m7

G \flat m7

F \flat m7

E7

(72)

E \flat

>

Ab D7 Db7sus

Eb

Ab

w/ Bass Bone

(104) Eb D7

Db7 C7

F7 Fm7 Eb7

E \flat 7sus

(120) *A \flat* *D \flat 7*

E \flat *D7* *D \flat 7sus* *C7m* *B \flat 7m7* *A7*

A \flat

(136) (half time) *allad Tempo* *D7* *D \flat 7sus* *C7sus* *G \flat 7*

f *mf*

mp *cadenza*

a tempo

poco rit. *fz*

Commissioned by Bobby Shew

YOU'VE CHANGED

(Trumpet Feature)

Drums

Music by CLARE FISCHER
Arranged by FRANK MANTOOTH

slowly $\text{♩} = 88$

molto rit

faster $\text{♩} = 140$

tempo primo

(18)

(26)

(Brushes)

Bones

p

simile

(34)

(42)

Time simile

Bones

(52)

Samba ($\text{♩} = 92-96$)

mp

(56)

(72)

Bkgds

(88) *Time*

mf

(104)

f

(120)
Time

ff

(136) Half time Ballad tempo

a tempo

Cym crown - lu.
